



**RUTLAND COUNTY COUNCIL DISTRICT COUNCIL
(TEMPORARY DIVERSION OF VEHICULAR TRAFFIC)
VARIOUS STREETS
COUNTY OF RUTLAND 2016**

Rutland County Council District Council ('the Council') has powers under section 14(1) of the Road Traffic Regulation Act 1984 ('the Act') to make traffic regulation orders affecting the adopted highway within the County of Rutland.

TAKE NOTICE THAT the Council now proposes to make an order entitled the Rutland County Council District Council (Temporary Diversion of Vehicular Traffic) Various Streets, County of Rutland Order 2016 as the Council are satisfied that traffic on the road should be restricted because carriageway surface dressing works are proposed to be executed on or near the road.

The effect of the order will be that during the dates and times specified below all vehicles will be prohibited from proceeding along the length of the following streets:

Schedule 1

On or about 25 April 2016 or when Road Closed signs are erected:
Holywell Road, Pickworth: Pickworth to the County Boundary)
Stamford Road, Little Casterton: Little Casterton to County Boundary
Geeston Road, Ketton: 30mph to County Boundary
Manton Road, Edith Weston: King Edwards Way to western village boundary
North Luffenham Road, Edith Weston: Mini Roundabout south to village boundary

Schedule 2

On or about 26 April 2016 or when Road Closed signs are erected:
Gretton Road, Lyddington: B672 to County boundary
Main Street, Barowden: Back Road to Life Hill
Glaston Road, Wing: Wing to the Glaston
New Road, Belton-in-Rutland: A47 to Gough's Lane

Schedule 3

On or about 27 April 2016 or when Road Closed signs are erected:
Cold Overton Road, Langham: Langham to County boundary
Whissendine Road & Ashwell Road: Ashwell to Whissendine.
Whissendine Lane, Langham and Oakham Road, Whissendine: Langham to Whissendine

The Closure shall come into effect on or about the 25 April 2016, or when the closure signs are erected and be in force for a period of eighteen months, or until the works are completed, whichever is the sooner.

Notwithstanding the above, it is expected that the works will take no longer than three hours at each individual site.

The closure will be continuously enforced during the period specified.

Reasonable facilities will be provided to allow access to adjacent premises while the work is being carried out.

The alternative routes during the closure will be as signed on site.

For any queries regarding the above please contact Mr G Toogood Network Co-ordinator, Rutland County Council, Catmose, Oakham, Rutland, LE15 6HP or telephone: 01572 758285

A handwritten signature in black ink, appearing to read 'HVB Briggs'.

Helen Briggs
Chief Executive
Catmose
Oakham
Rutland

Dated: 15 March 2016

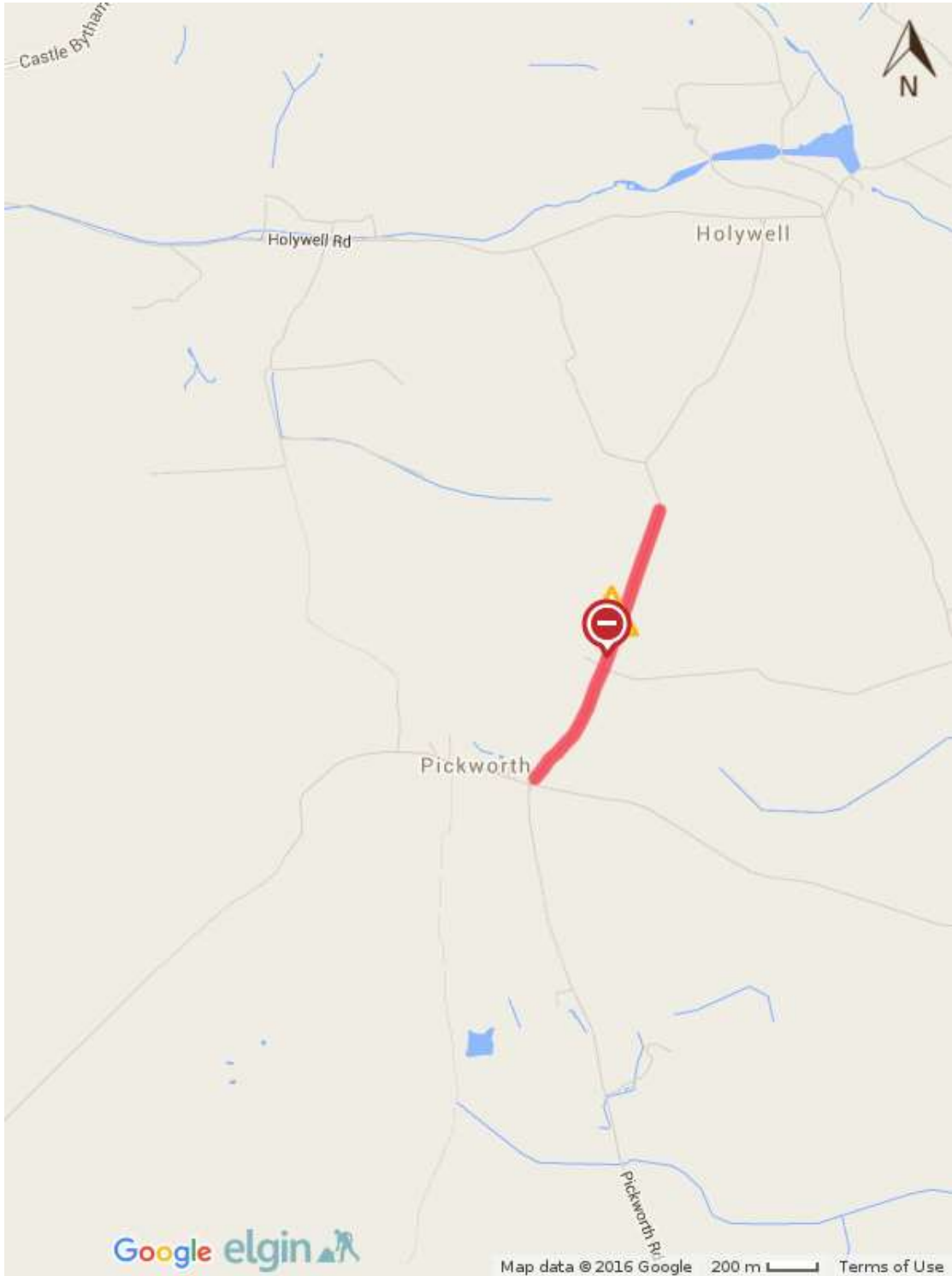

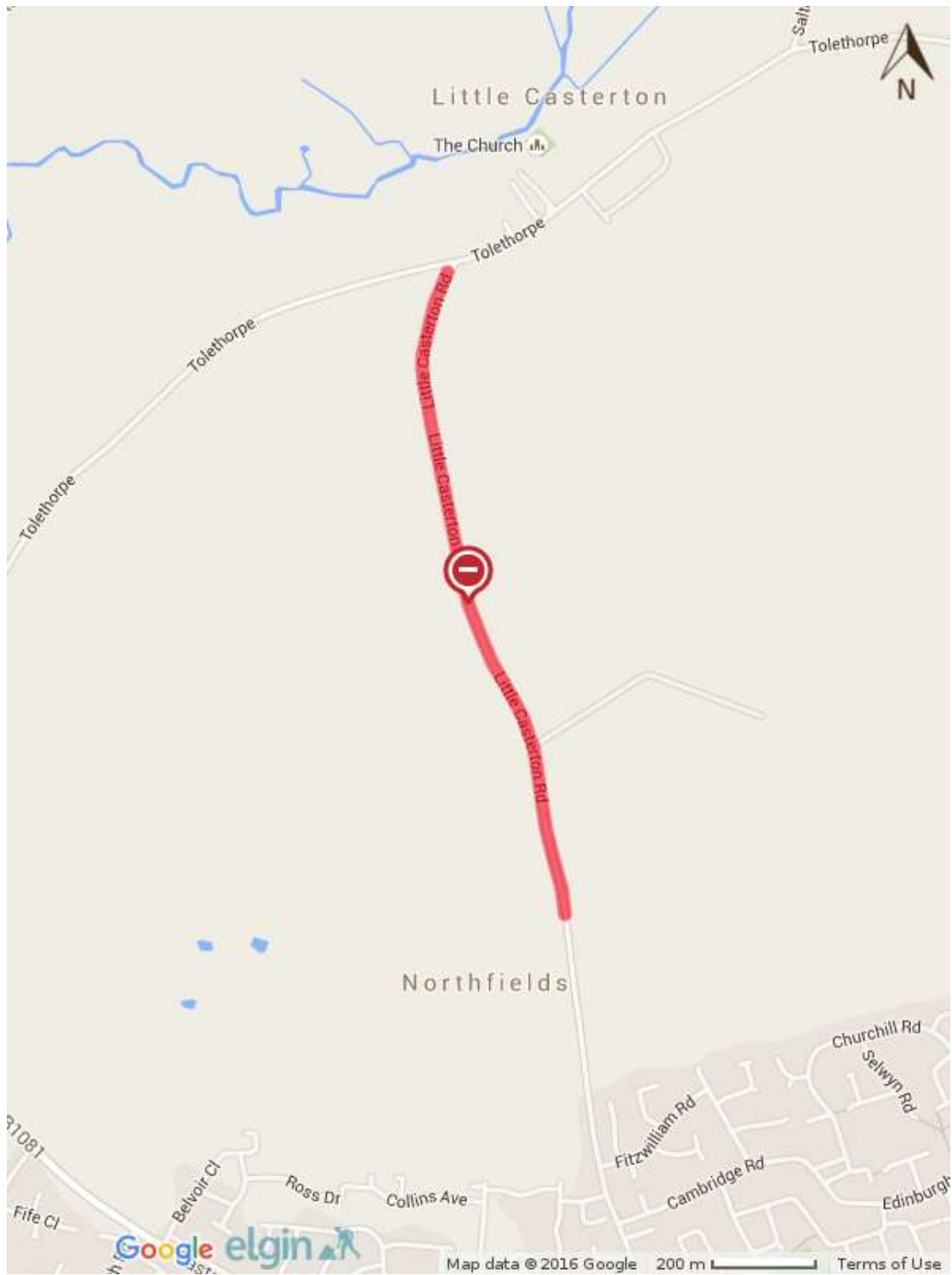

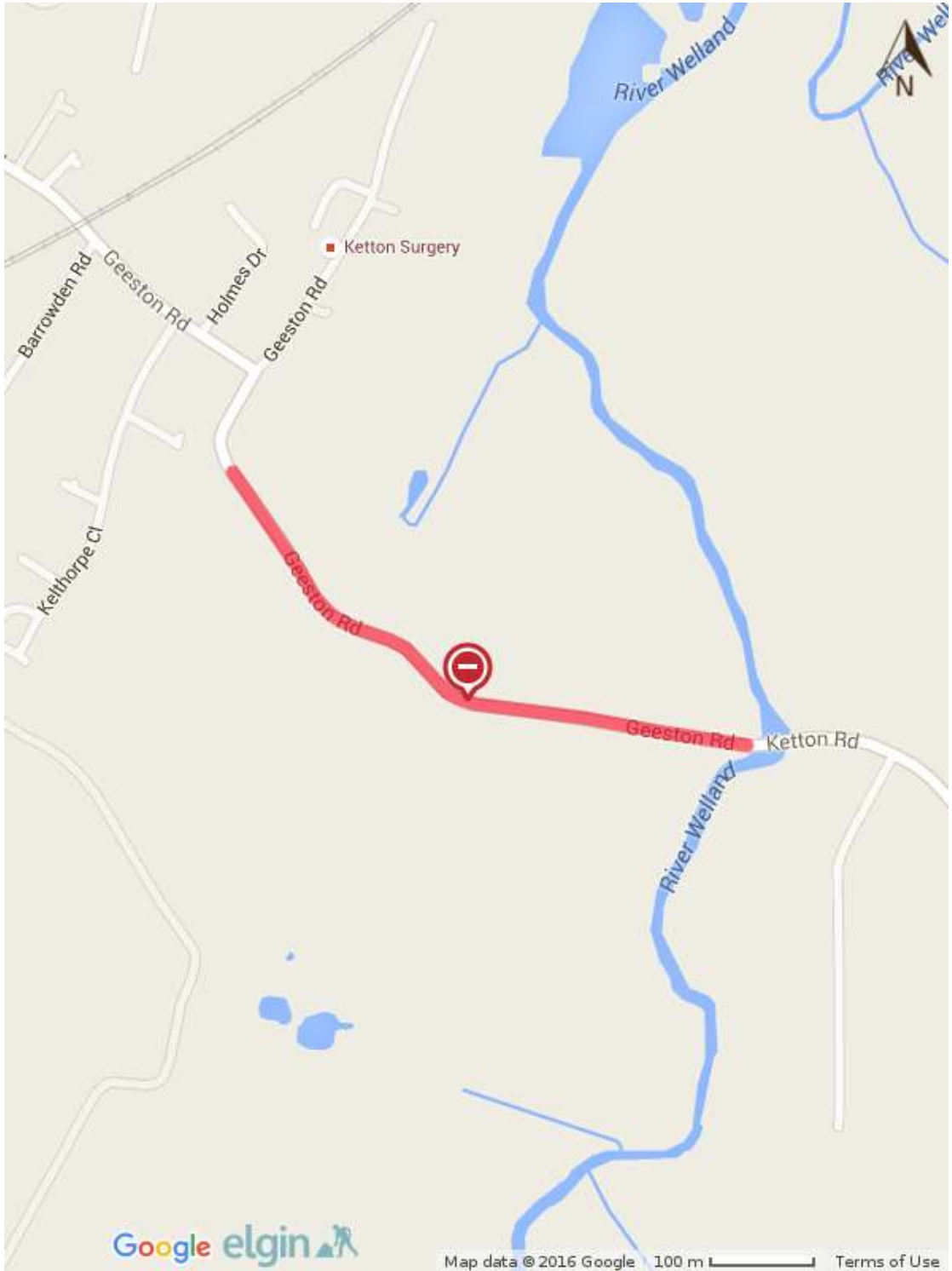

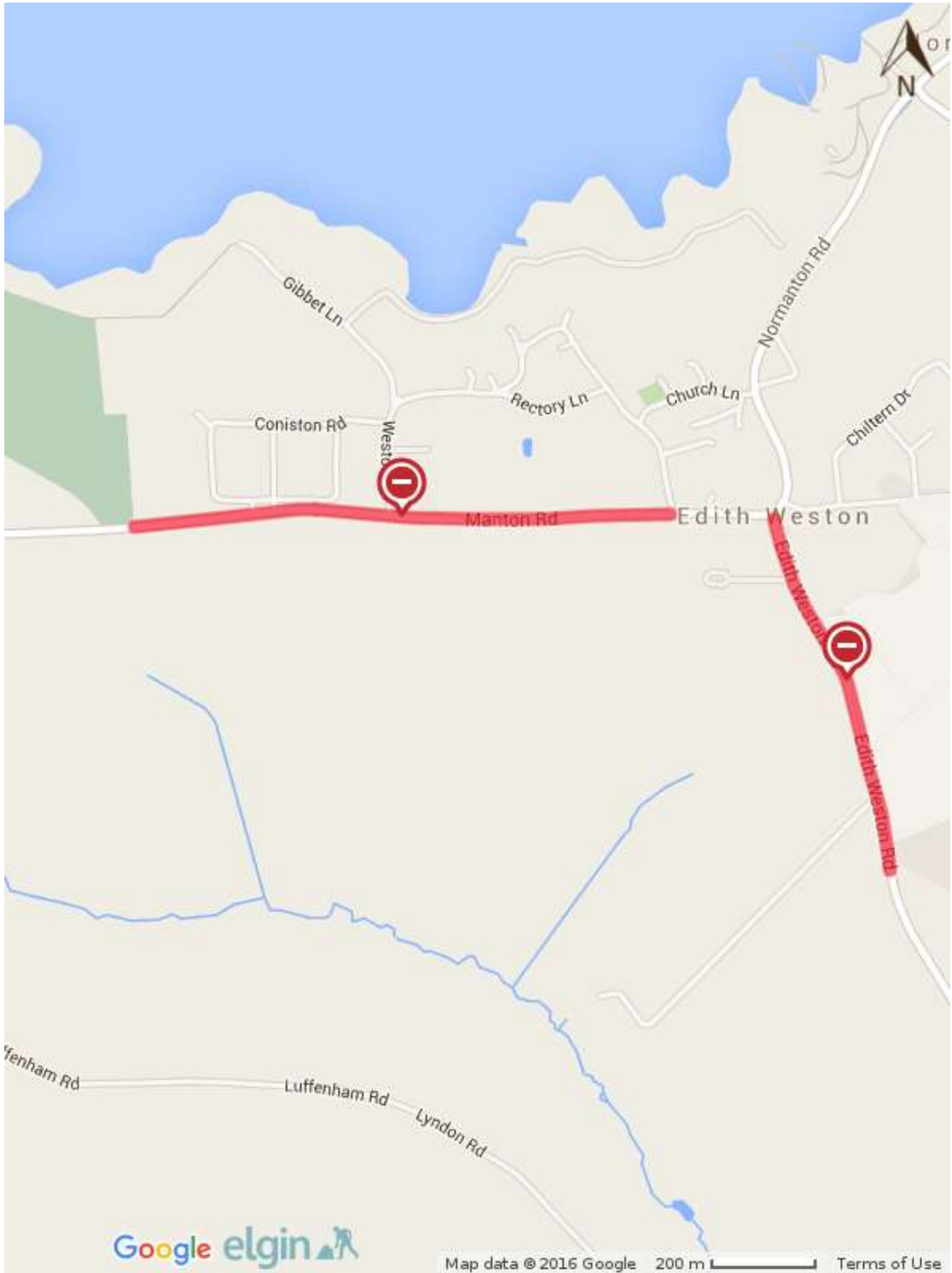

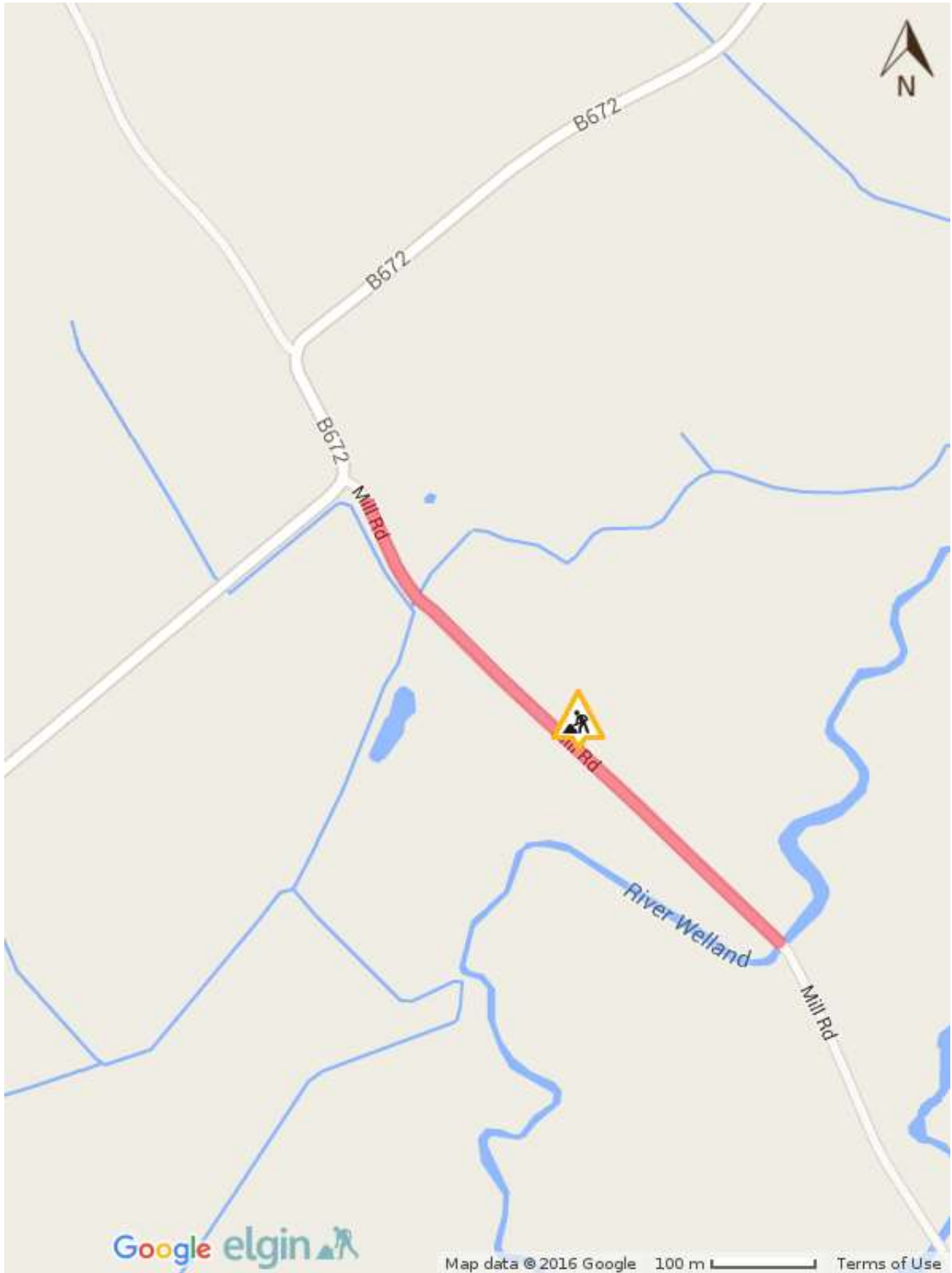

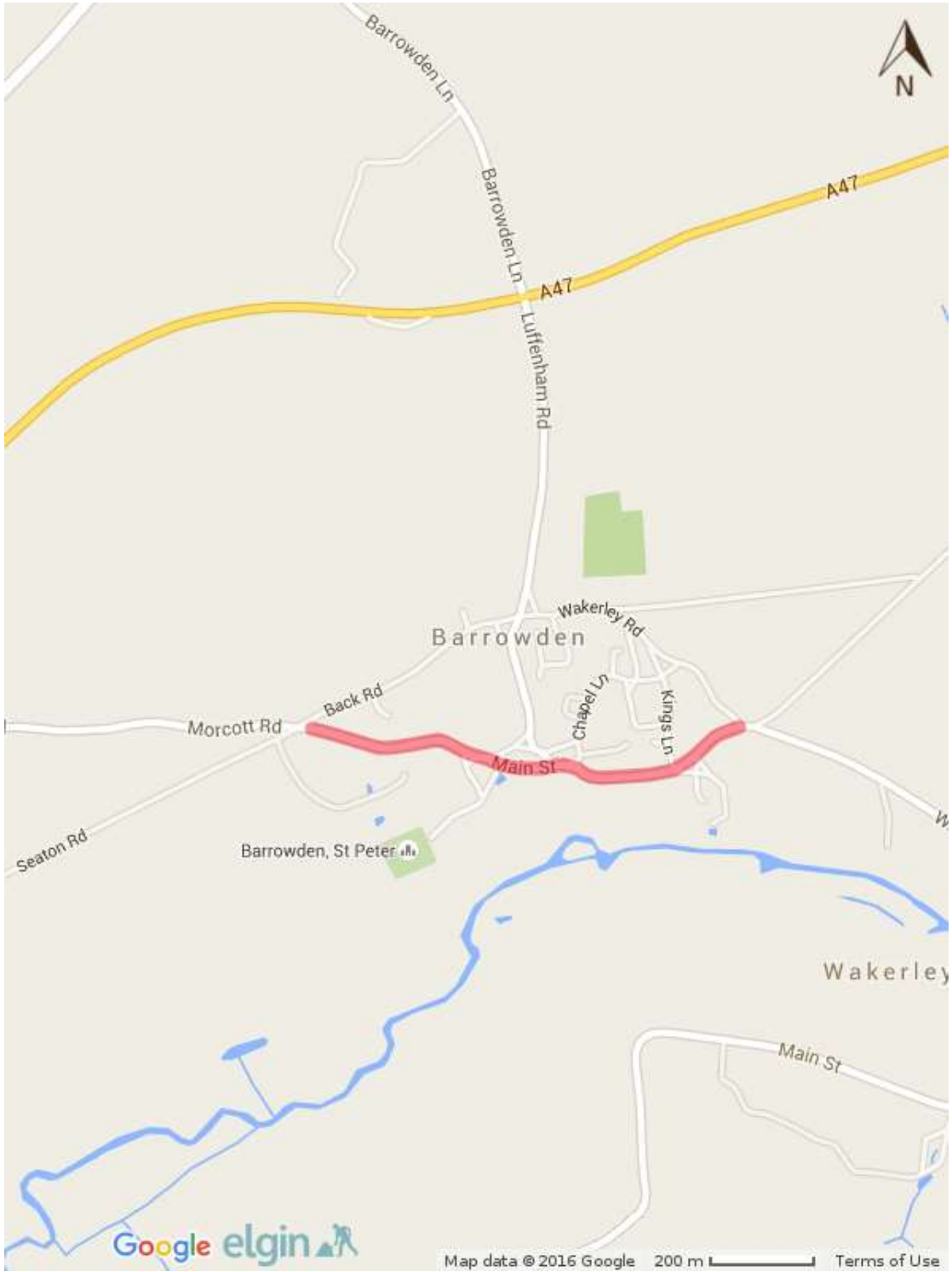

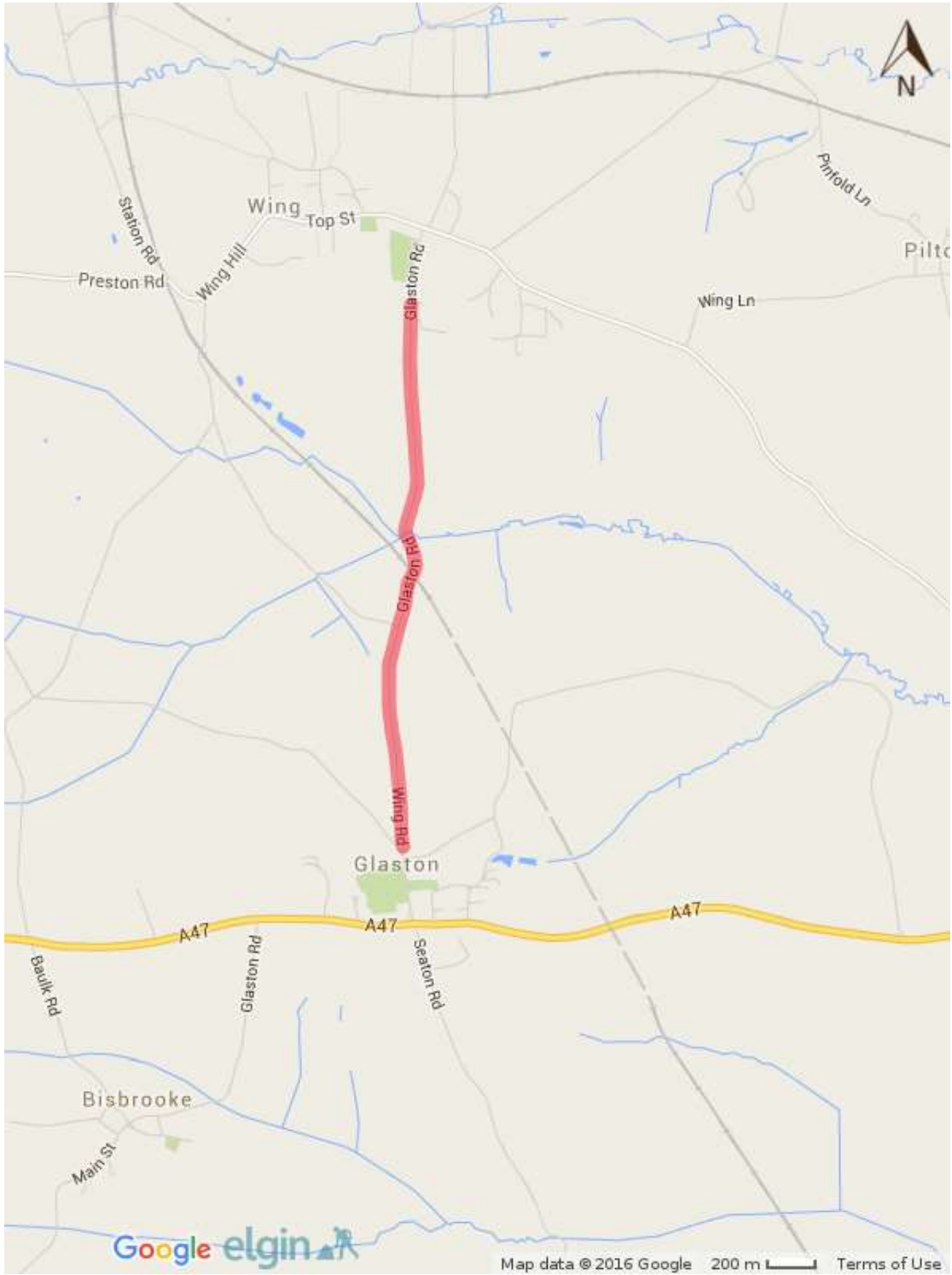

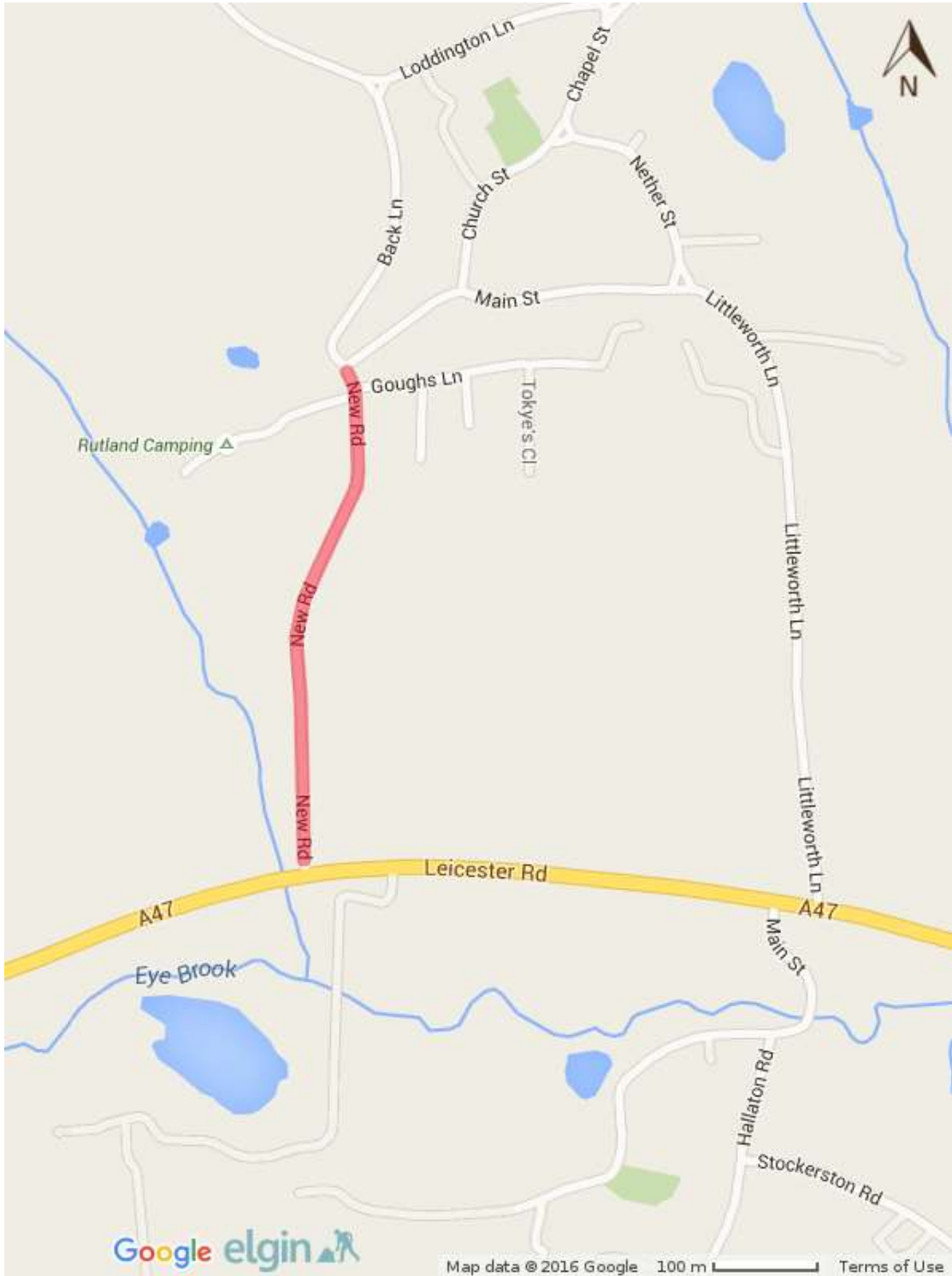

Google elgin

Map data © 2016 Google 100 m Terms of Use

